

Property Ty VL - Vacant Land Buyer's Public Report

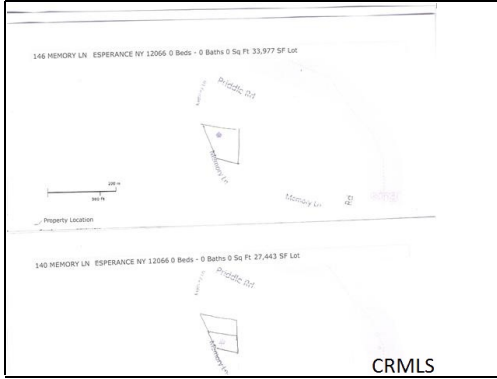

MLS#:	201312639	Status:	Active	List Price:	\$15,900
Address:	memory PRIDDLE CAMP RD			Map:	198E2
City/Town (taxing entity)	Esperance			Zip:	12066
City/Town (Mail Address)	Esperance				
County:	Schoharie	Locale:	rural	Village:	
Schooo District:	Schoharie	Projected School:			

Documents Avail:	Legal Description, Approved Septic	Water:	Dug Well, Spring
Utilities Avail:	Electric in Above Ground, Telephone Available, Cable TV Available		Existing
Structures On Site:	slab	Sewer:	Septic
			Existing

	ANNUAL TAXES	OFFERING TERMS	Lot Size:	27443 sq ft + 35977
General:	\$	Cash Only	Description:	Level, Cleared, Treed, Flood Zone, Secluded
School:	\$		Zoning:	
Village:	\$	Assum Mtg:	Frontage:	
Total:	\$ 300.00 Estimated	Balance:	\$	
Spec Assess:	\$	Rate:		Acres: 1.470

Remarks: **There is a concrete slab in place as well as a septic and spring ..A great place for a vacation retreat. Lots of privacy. Close to the Schoharie Creek with access to the Creek thru the Public Fishing area on Priddle Camp Rd.**

Directions: **Rt 20 to Esperance, turn onto Mountain Rd and immediately right onto Burtonsville Rd. Take to Priddle Camp Rd turn right , go to end turn left on Memory Lane, Property on left approx. 400-600 feet in from turn.**

Possession: **at closing**

Virtual Tour

The information in this listing was gathered from third party sources including the seller and public records. CRMLS and its subscribers disclaim any and all representations or warranties as to the accuracy of this information.